Paddy "go easy"
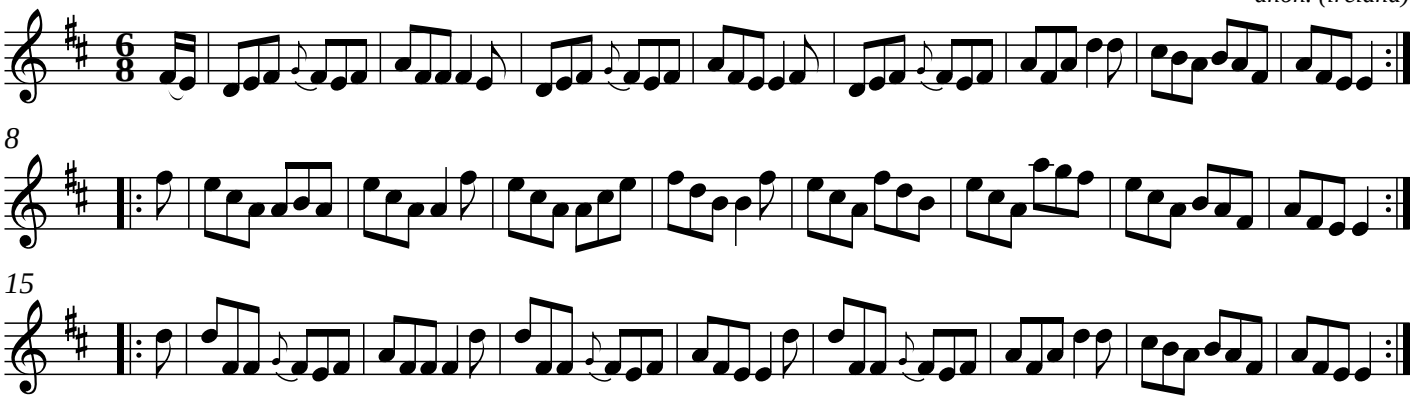
anon. (ireland)